

ROADMARKING PAINT APPLICATOR
CERTIFICATE OF COMPLIANCE WITH NZTA/NZRF T/8: 2008

Applicator Type: A

Applicator Chassis No: JALFSR347N7001374

Registration No: RGS166

Applicator Make: 2025 Isuzu FSR700L

Owner: Downer NZ LTD (Auckland)

Applicator Fleet No. 176165

Address: 645 Great South Road, Penrose
Auckland

No. & Capacity of Paint Tanks: 1 x 1000 Litres, 1 x 400 Litres
No. & Capacity of Bead Tank: 1 x 1000kg

APPLICATION SPEEDS FOR 180 µm NOMINAL THICKNESS

Line Width	100mm	150mm	200mm
Travel Speed (kph) - T/8 Test	10.15	6.62	5.12
No. of Paint Nozzles Used	1	1	1
No. of Bead Dispensers Used	N/A	N/A	1

APPLICATOR EQUIPMENT

Designation	Make & Model	Serial Number
Paint Pump 1 White	Graco Big Rig	L23B24U325000368
Paint Pump 2 Yellow	Graco Big Rig	F24B24U325000368
Spray Gun	RMS Airless	
Spray Gun	RMS Airless	
Spray Gun	RMS Airless	
Spray Gun	RMS Airless	
Compressor	DynaSet HK450/8-15-PNE	155738-005689

ENTRY QUALIFICATION

Previous T/8 Certificate Expiry Date: 15/09/2026

REGISTRATION DETAILS

NZRF STAMP & UNIQUE NUMBER]

RGS166-2606



RECORD OF COMPLIANCE

Testing Officer: P Del Favero

Signed:



Company: Downer NZ Ltd

APPLICATOR PHOTOGRAPH

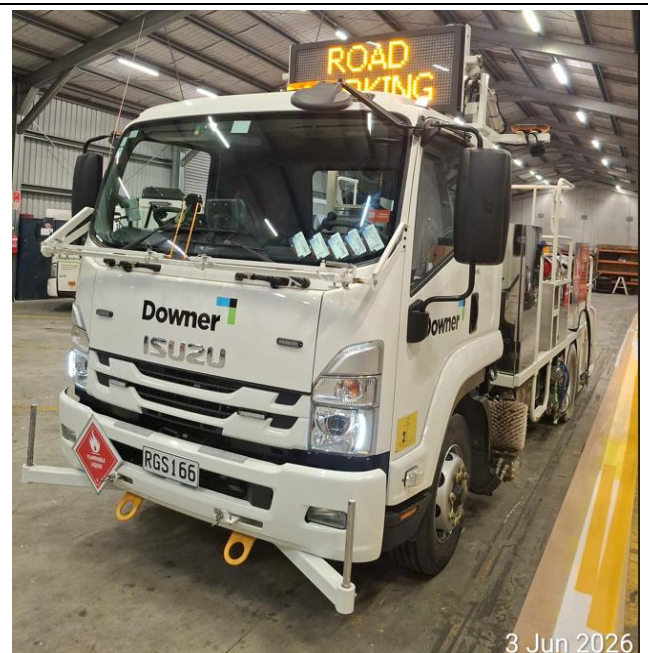

EXPIRY DATE: 3/06/2027