



# Projects



roadmarking practics





# Performance Based Survey – Section 1









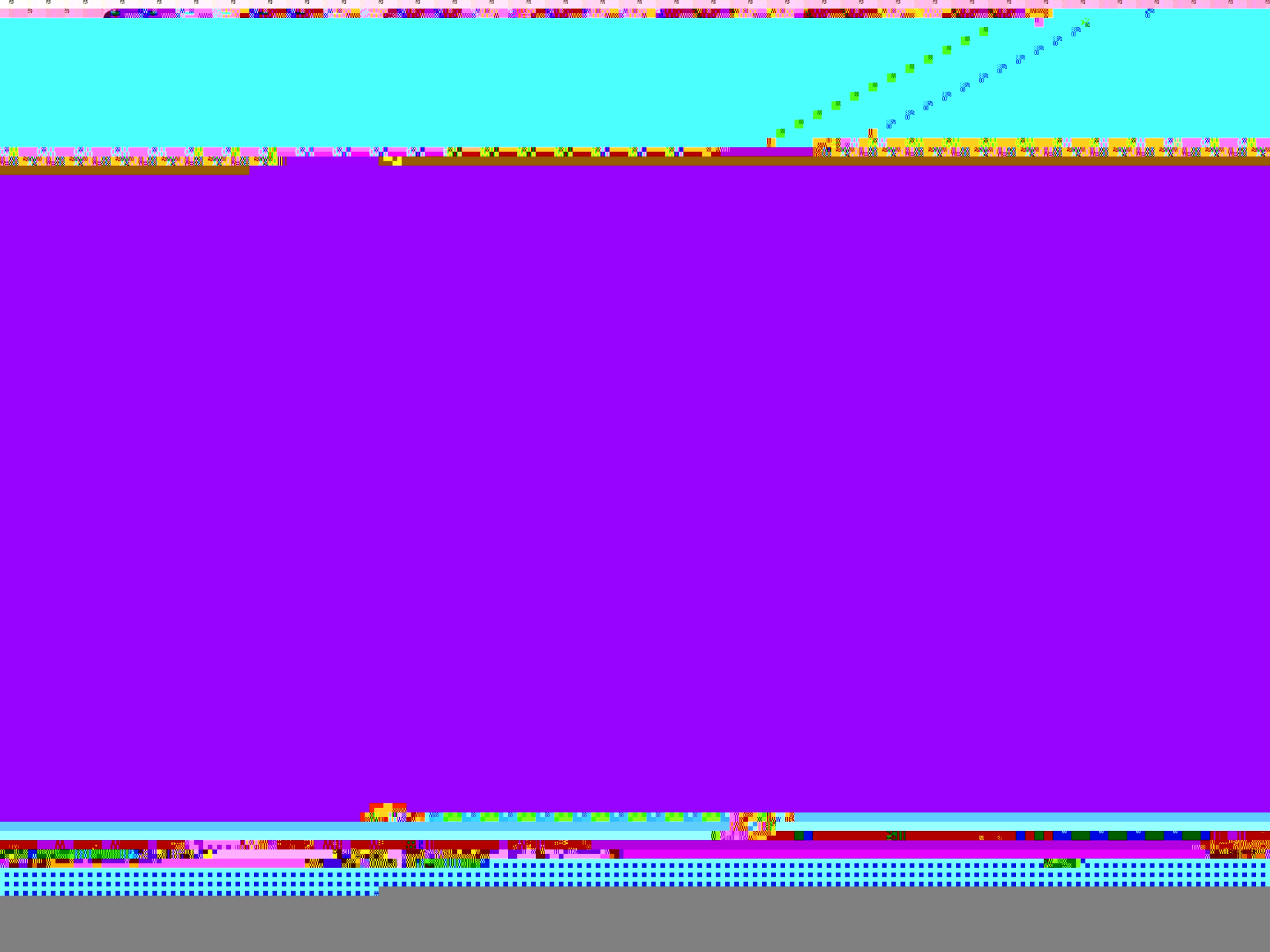

# Responsibility for Selection of Materials



# Remark Frequency Method Based

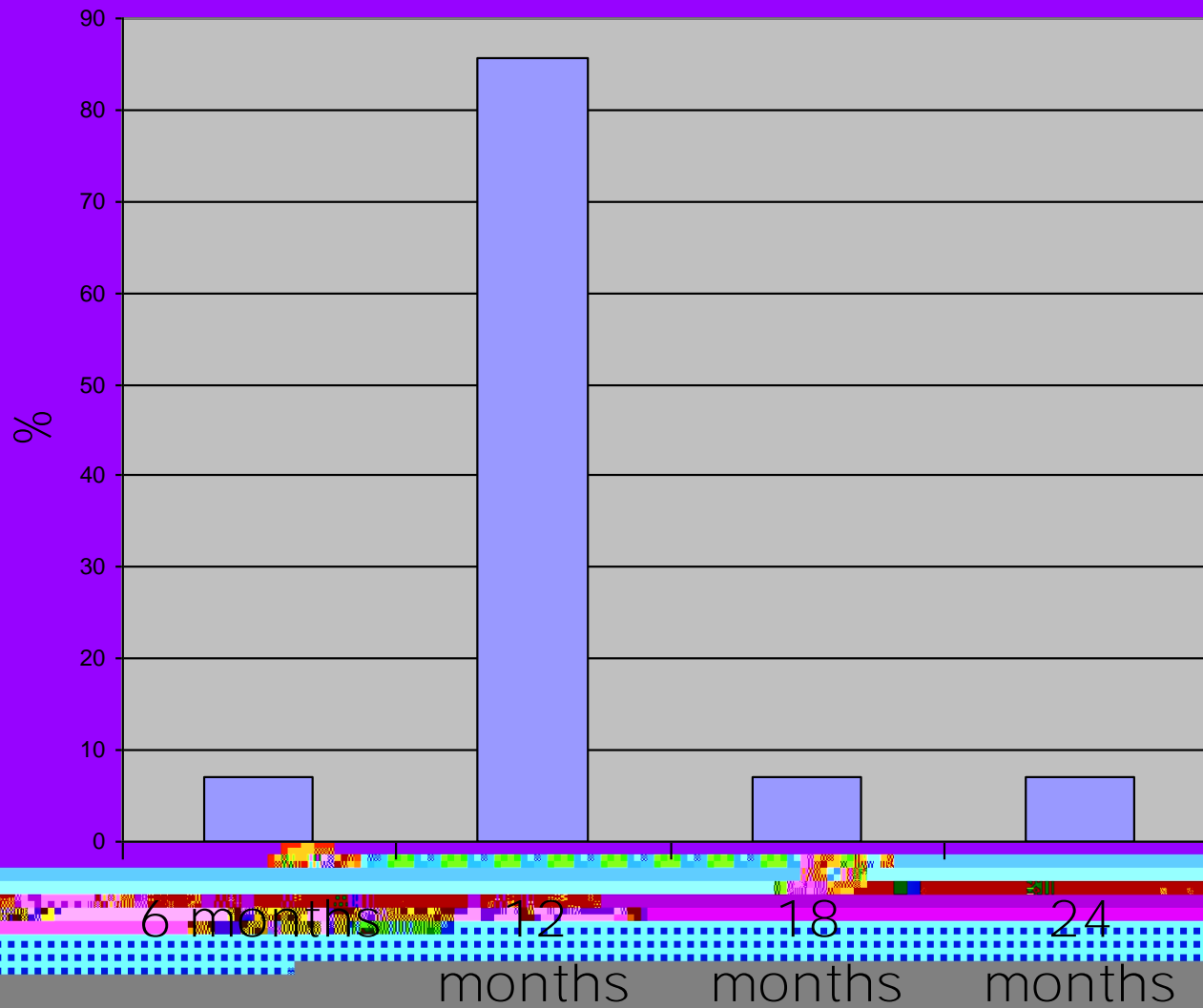

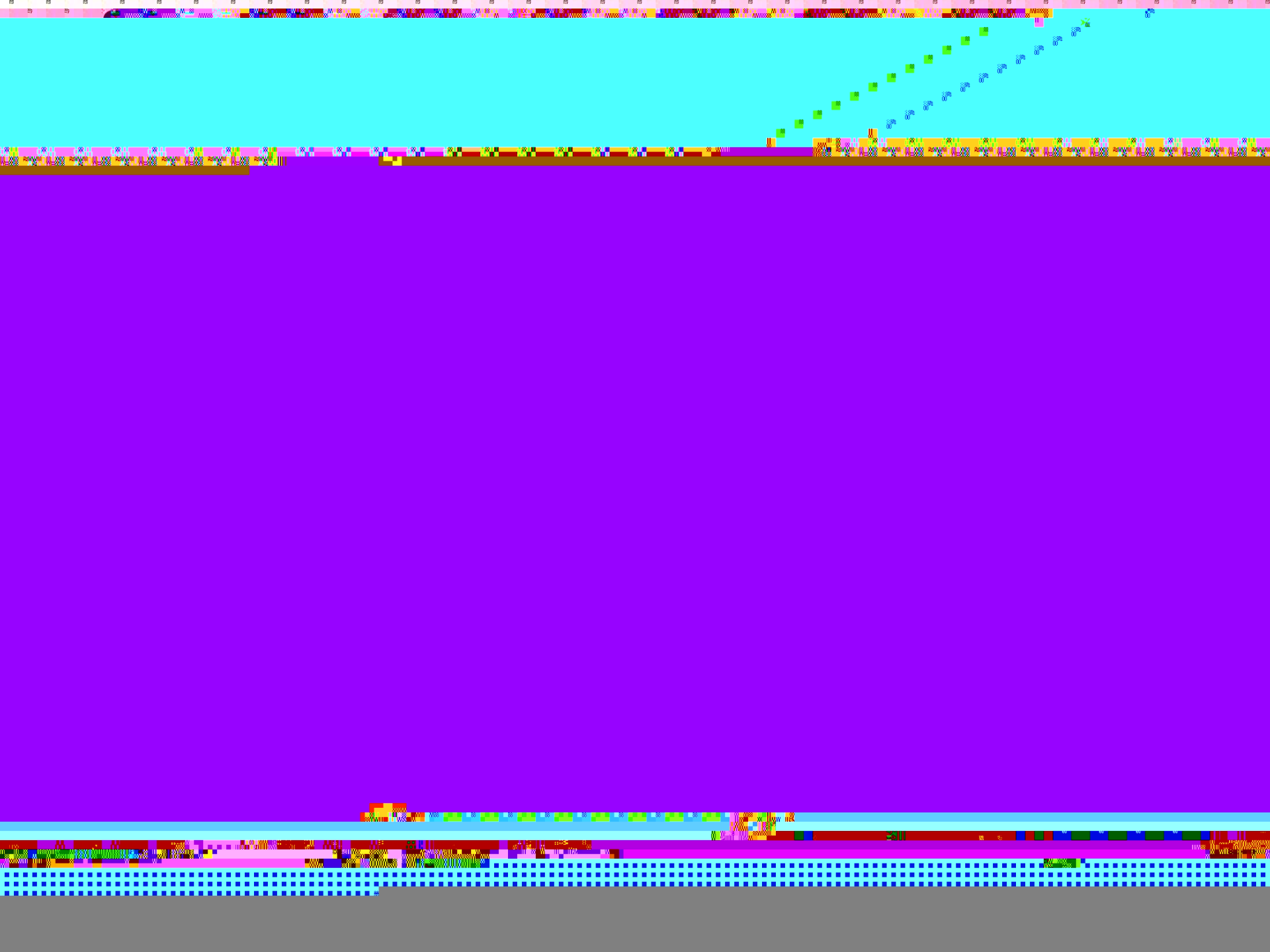





# Performance Based Survey – Section 3

-  Whether monitoring is occurring
-  Does monitoring follow an asset



# Performance Based Survey – Section 3

# Performance Based Survey – Section 3

- Monitoring feedback occurring:
  - re

# Performance Based Survey – Section 4





# Conclusion



joanna.towler@nzta.govt.nz  
www.nzta.govt.nz