

**ROADMARKING PAINT APPLICATOR**  
**CERTIFICATE OF COMPLIANCE WITH NZTA/NZRF T/8: 2008**

Applicator Type: A

Applicator Chassis No: JAAN1R75HM7101304

Registration No: RCR464

Applicator Make: 2025 ISUZU NQR 500

Owner: Downer NZ Ltd (Dunedin)

Applicator Fleet No. 176288

Address: 133 Main South Rd

No. & Capacity of Paint Tanks: 1 x 600 Litres, 1x 300Litres

Green Island

No. & Capacity of Bead Tanks: 1 x 350kg

Dunedin 9018

**APPLICATION SPEEDS FOR 180 µm NOMINAL THICKNESS**

Line Width	100mm	150mm	200mm
Travel Speed (kph) - T/8 Test	9.03	6.07	4.14
No. of Paint Nozzles Used	1	1	1
No. of Bead Dispensers Used	N/A	N/A	1

**APPLICATOR EQUIPMENT**

Designation	Make & Model	Serial Number
Paint Pump 1 White	Graco Big Rig	C22B24U325000334
Paint Pump 2 Yellow	Graco Big Rig	C22B24U325000320
Spray Gun	RMS Airless	
Spray Gun	RMS Airless	
Spray Gun	RMS Airless	
Spray Gun	RMS Airless	
Bead Guns	RSL Cone Guns x2	
Compressor	Dynaset	155741-005692

**ENTRY QUALIFICATION**

Previous T/8 Certificate Expiry Date: N/A Initial T/8

**REGISTRATION DETAILS**

NZRF STAMP & UNIQUE NUMBER]

6119



**RECORD OF COMPLIANCE**

Testing Officer: Paul Del Favero

Signed:

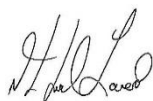

Company: Downer NZ LTD

**APPLICATOR PHOTOGRAPH**

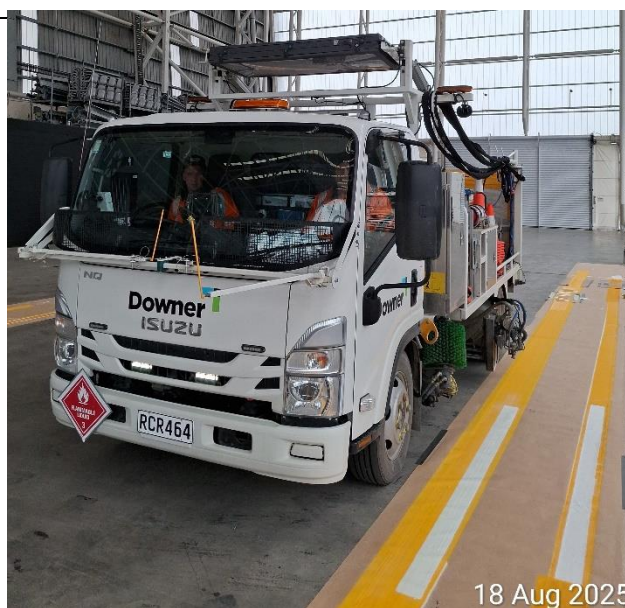

18 Aug 2025

**EXPIRY DATE: 18/08/2026**