

ROADMARKING PAINT APPLICATOR
CERTIFICATE OF COMPLIANCE WITH NZTA/NZRF T/8: 2008

Applicator Type: B – Operator Mounted

Applicator Chassis No: 1LV1025RJJK302459

Registration No: C1HYJ

Applicator Make: 2021 John Deere 1035R

Owner: Downer NZ Ltd (Wellington)

Applicator Fleet No. 161335

Address: 14-16 Makaro Street

No. & Capacity of Paint Tanks: 1 x 100 Litres, 1x 40Litres

Porirua

No. & Capacity of Bead Tanks: 1 x 75kg

Wellington 5022

APPLICATION SPEEDS FOR 180 µm NOMINAL THICKNESS

| Line Width | 100mm | 150mm | 200mm |
|-------------------------------|-------|-------|-------|
| Travel Speed (kph) - T/8 Test | 4.04 | 2.62 | 1.44 |
| No. of Paint Nozzles Used | 1 | 1 | 1 |
| No. of Bead Dispensers Used | N/A | N/A | 1 |

APPLICATOR EQUIPMENT

| Designation | Make & Model | Serial Number |
|---------------------|----------------|-----------------|
| Paint Pump 1 White | Graco GH200 | 161335/W |
| Paint Pump 2 Yellow | Graco GH200 | 161335/Y |
| Spray Gun | Graco Airless | |
| Spray Gun | Graco Airless | |
| Spray Gun | Graco Airless | |
| Compressor | Hydrovane HV02 | 502-036833-2101 |

ENTRY QUALIFICATION

Previous T/8 Certificate Expiry Date: 06/10/2024

REGISTRATION DETAILS

NZRF STAMP & UNIQUE NUMBER]

5890



RECORD OF COMPLIANCE

Testing Officer: Paul Del Favero

Signed:



Company: Downer NZ LTD

APPLICATOR PHOTOGRAPH

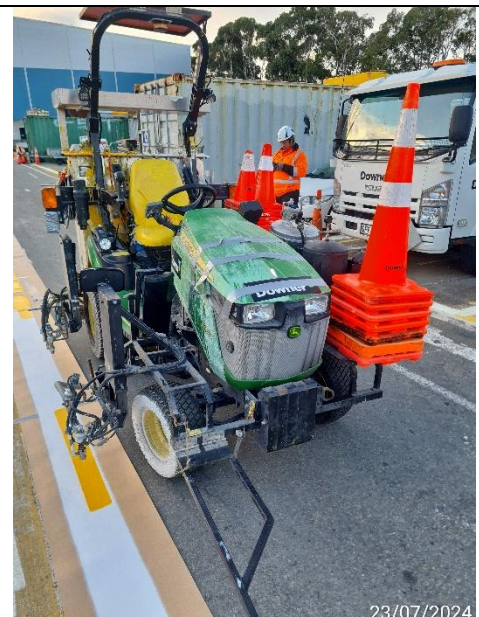

EXPIRY DATE: 23/07/2025