

ROADMARKING PAINT APPLICATOR
CERTIFICATE OF COMPLIANCE WITH NZTA/NZRF T/8: 2008

Applicator Type: A

Applicator Chassis No: JHDFC4JJBXXX14135

Registration No: EMB694

Applicator Make: 2008 FC Hino

Owner: Downer NZ Ltd (Whangarei)

Applicator Fleet No. 120782

Address: 120 – 122 Port Road

No. & Capacity of Paint Tanks: 1 x 1000 Litres, 1x 250Litres

Whangarei

No. & Capacity of Bead Tanks: 1 x 525kg

APPLICATION SPEEDS FOR 180 µm NOMINAL THICKNESS

| Line Width | 100mm | 150mm | 200mm |
|-------------------------------|-------|-------|-------|
| Travel Speed (kph) - T/8 Test | 7.12 | 4.32 | 3.36 |
| No. of Paint Nozzles Used | 1 | 1 | 1 |
| No. of Bead Dispensers Used | N/A | N/A | 1 |

APPLICATOR EQUIPMENT

| Designation | Make & Model | Serial Number |
|---------------------|--------------------|---------------|
| Paint Pump 1 White | Graco Viscount II | A104 |
| Paint Pump 2 Yellow | Graco Viscount II | AO2766 |
| Spray Gun | Graco HP Airless | |
| Spray Gun | Graco HP Airless | |
| Spray Gun | Graco HP Airless | |
| Compressor | Ingersoll Rand SS3 | 5475 |

ENTRY QUALIFICATION

Previous T/8 Certificate Expiry Date: 20/07/2024

REGISTRATION DETAILS

NZRF STAMP & UNIQUE NUMBER]

5874



RECORD OF COMPLIANCE

Testing Officer: Paul Del Favero

Signed:



Company: Downer NZ Ltd

APPLICATOR PHOTOGRAPH

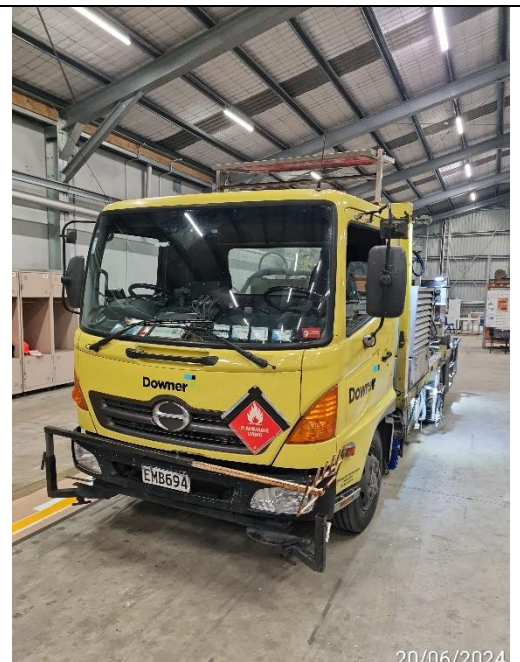

20/06/2024

EXPIRY DATE: 20/06/2025