

**ROADMARKING PAINT APPLICATOR**  
**CERTIFICATE OF COMPLIANCE WITH NZTA/NZRF T/8: 2008**

Applicator Type: Pedestrian B

Applicator Chassis No: M65

Registration No: N/A

Applicator Make: Own built 1997

Owner: Downer NZ Ltd (Auckland)

Applicator Fleet No. 116061

Address: Private Bag 14925

No. & Capacity of Paint Tanks: 2 x 40 Litres

Pamure 1741

No. & Capacity of Bead Tanks: 1 x 15kg

Auckland

**APPLICATION SPEEDS FOR 180 µm NOMINAL THICKNESS**

Line Width	100mm	150mm	200mm
Travel Speed (kph) - T/8 Test	2.55	1.62	1.41
No. of Paint Nozzles Used	1	1	1
No. of Bead Dispensers Used	N/A	N/A	1

**APPLICATOR EQUIPMENT**

Designation	Make & Model	Serial Number
Paint Pump 1	Graco Monarc	M65 W
Paint Pump 2	Graco Monarc	M65 Y
Spray Gun 1	Graco HP Airless	M65
Compressor	Fusheng TA65	M65

**ENTRY QUALIFICATION**

Previous T/8 Certificate Expiry Date: 10/07/2023

**REGISTRATION DETAILS**

NZRF STAMP & UNIQUE NUMBER

5719



**RECORD OF COMPLIANCE**

Testing Officer: P Del Favero

Signed:



Company: Downer NZ Ltd

**APPLICATOR PHOTOGRAPH**

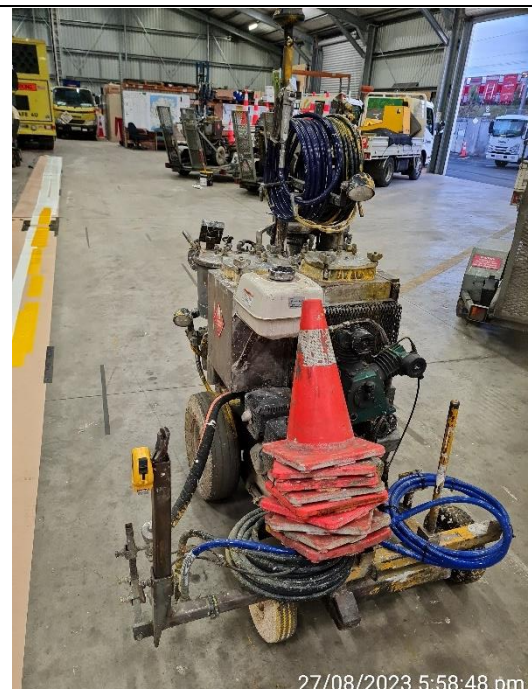

27/08/2023 5:58:48 pm

**EXPIRY DATE: 27/08/2024**