

ROADMARKING PAINT APPLICATOR
CERTIFICATE OF COMPLIANCE WITH NZTA/NZRF T/8: 2008

Applicator Type: A

Applicator Chassis No: JHDFC4JJBXXX14135

Registration No: EMB694

Applicator Make: 2008 FC Hino

Owner: Downer NZ Ltd (Whangarei)

Applicator Fleet No. 120782

Address: 120 – 122 Port Road

No. & Capacity of Paint Tanks: 1 x 1000 Litres, 1x 250Litres

Whangarei

No. & Capacity of Bead Tanks: 1 x 525kg

APPLICATION SPEEDS FOR 180 µm NOMINAL THICKNESS

Line Width	100mm	150mm	200mm
Travel Speed (kph) - T/8 Test	6.1	4.61	3.43
No. of Paint Nozzles Used	1	1	1
No. of Bead Dispensers Used	N/A	N/A	1

APPLICATOR EQUIPMENT

Designation	Make & Model	Serial Number
Paint Pump 1 White	Graco Viscount II	A104
Paint Pump 2 Yellow	Graco Viscount II	AO2766
Spray Gun	Graco HP Airless	
Spray Gun	Graco HP Airless	
Spray Gun	Graco HP Airless	
Compressor	Ingersoll Rand SS3	5475

ENTRY QUALIFICATION

Previous T/8 Certificate Expiry Date: 21/08/2023

REGISTRATION DETAILS

NZRF STAMP & UNIQUE NUMBER]
5705 
PO Box 13 605, Auckland

RECORD OF COMPLIANCE

Testing Officer: Paul Del Favero

Signed:



Company: Downer NZ Ltd

APPLICATOR PHOTOGRAPH

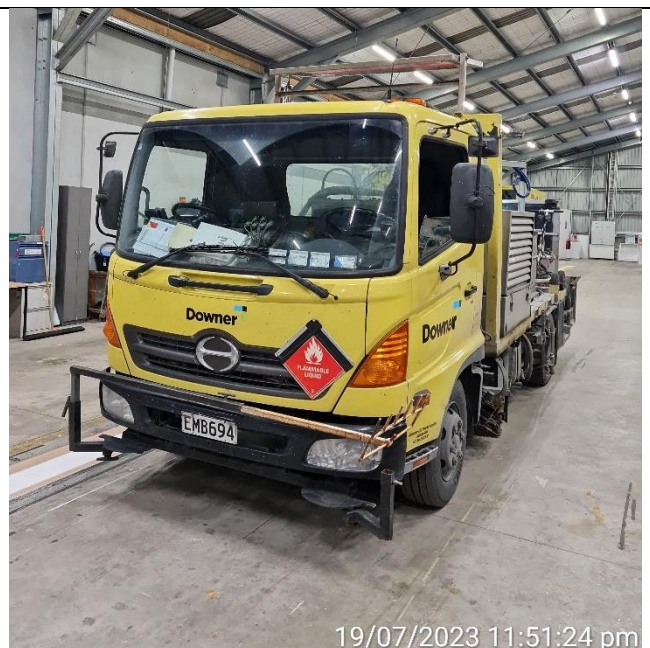

19/07/2023 11:51:24 pm

EXPIRY DATE: 20/07/2024