

**ROADMARKING PAINT APPLICATOR**  
**CERTIFICATE OF COMPLIANCE WITH NZTA/NZRF T/8: 2008**

Applicator Type: B Umbilical

Applicator Chassis No: MBB273/TR

Registration No: MBB273

Applicator Make: DNZ/TR

Owner: Downer NZ Ltd (Christchurch)

Applicator Fleet No. 139416

Address: 397 Mcleans Island Rd

No. & Capacity of Paint Tanks: 1 x 1000 Litres, 1x 400Litres

Harewood

No. & Capacity of Bead Tanks: 1 x 10kg

Christchurch 8051

**APPLICATION SPEEDS FOR 180 µm NOMINAL THICKNESS**

Line Width	100mm	150mm	200mm
Travel Speed (kph) - T/8 Test	2.38	1.92	1.34
No. of Paint Nozzles Used	1	1	1
No. of Bead Dispensers Used	N/A	N/A	1

**APPLICATOR EQUIPMENT**

Designation	Make & Model	Serial Number
Paint Pump 1 White	Graco Big Rig	C18A24U325000228
Paint Pump 2 Yellow	Graco Big Rig	C18A24U325000227
Spray Gun	Graco Plus	139416/P5
Spray Gun	Graco Plus	139416/P6
Compressor	ABAC	5900/A

**ENTRY QUALIFICATION**

Previous T/8 Certificate Expiry Date: 16<sup>th</sup> August 2022

**REGISTRATION DETAILS**

NZRF STAMP & UNIQUE NUMBER]  
5682



The New Zealand  
**Roadmarkers**  
Federation Inc  
PO Box 13 805, Auckland

**RECORD OF COMPLIANCE**

Testing Officer: Andrew Kilgour

Signed: A J KILGOUR

Company: Downer NZ LTD

**APPLICATOR PHOTOGRAPH**

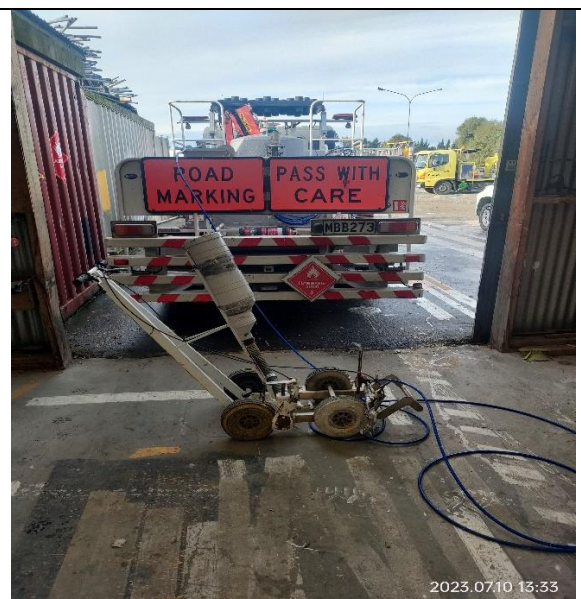

**EXPIRY DATE: 07/07/2024**