

ROADMARKING PAINT APPLICATOR
CERTIFICATE OF COMPLIANCE WITH NZTA/NZRF T/8: 2008

Applicator Type: B Operator Mounted
Registration No: B4QDM
Owner: Downer NZ Ltd (Christchurch)
Address: PO BOX 11326
CHRISTCHURCH

Applicator Chassis No: 1LV1025RHHH300739
Applicator Make: 2018 John Deere 1025R
Applicator Fleet No.: 126116
No. & Capacity of Paint Tanks: 1 x 80 Litre, 1 x 50 Litre
No. & Capacity of Bead Tanks: 1 x 40 kg

APPLICATION SPEEDS FOR 180 µm NOMINAL THICKNESS

Line Width	100mm	150mm	200mm
Travel Speed (kph) - T/8 Test	3.51	2.35	1.5
No. of Paint Nozzles Used	1	1	1
No. of Bead Dispensers Used	N/A	N/A	1

APPLICATOR EQUIPMENT

Designation	Make & Model	Serial Number
SPRAY GUN	GRACO Airless	126116-P1
SPRAY GUN	GRACO Airless	126116-P2
PAINT PUMP WHITE	GRACO GH 300	126116 W
PAINT PUMP YELLOW	GRACO GH 300	126116 Y
COMPRESSOR	HYDROVANE HV 02	HYDRO 126116
BEAD GUN	GRACO SHOVEL	126116-B1
BEAD GUN	GRACO SHOVEL	126116-B2

ENTRY QUALIFICATION

Previous T/8 Certificate Expiry Date: 11 AUGUST 2021

REGISTRATION DETAILS

NZRF STAMP & UNIQUE NUMBER]



RECORD OF COMPLIANCE

Testing Officer: Andrew Kilgour

Signed:



Company: Downer NZ Ltd

APPLICATOR PHOTOGRAPH

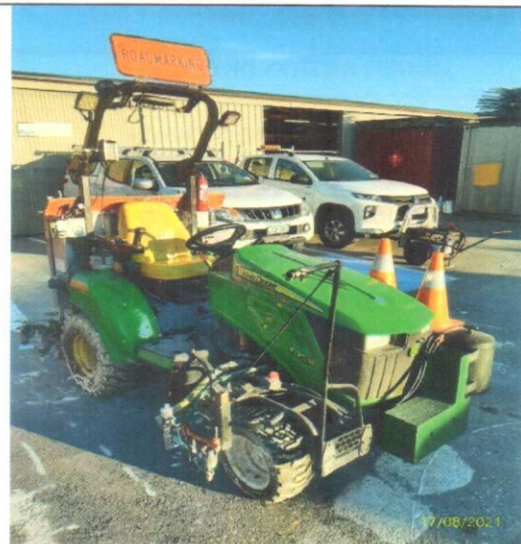

EXPIRY DATE: 16 AUGUST 2022