

ROADMARKING PAINT APPLICATOR
CERTIFICATE OF COMPLIANCE WITH NZTA/NZRF T/8: 2008

Applicator Type: **B Pedestrian Controlled**

Applicator Chassis No: **47625**

Registration No: **N/A**

Applicator Make: **2004 CLRM**

Owner: **Fulton Hogan Ltd, T/A Coastline Markers**

Applicator Fleet No.: **# 254016**

Address: **PO Box 302-528
North Harbour**

No. & Capacity of Paint Tanks: **2 x 40L**

No. & Capacity of Bead Tanks: **1 x 15 kg**

APPLICATION SPEEDS FOR 180 µm NOMINAL THICKNESS

Line Width	100mm	150mm	200mm
Travel Speed (kph) - T/8 Test	2.8	1.9	1.3
No. of Paint Nozzles Used	1	1	1
No. of Bead Dispensers Used	N/A	N/A	1

APPLICATOR EQUIPMENT

Designation	Make & Model	Serial Number
White Paint Pump	Speeflo 236-144	47625 - W
Yellow Paint Pump	Speeflo 236-144	47625 - Y
Compressor	Fu Sheng TA 65	47625
Compressor Motor	Kohler	47625-K
Spray Gun HP Airless x 2	Laris Kamber	
Bead Gun x 1	Graco Shovel	

ENTRY QUALIFICATION

Previous T/8 Certificate Expiry Date: **11th August 2020**

REGISTRATION DETAILS

NZRF STAMP & UNIQUE NUMBER

5271



RECORD OF COMPLIANCE

Testing Officer **Lance Wright**

Signed: 

Company: **Fulton Hogan Ltd T/A Coastline Markers**

APPLICATOR PHOTOGRAPH

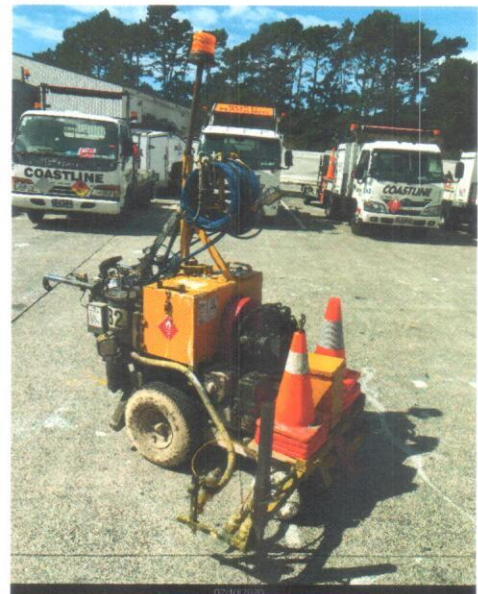

EXPIRY DATE: 15th September 2021